

RED SEA URCHIN FISHERY

RU47a - Thompson Bay

- a) Those portions of Subareas 7-1 and 7-2 east of a meridian running due south from Aldrich Point on Price Island.
- b) Subareas 7-19 and 7-20.
- c) That portion of Subarea 7-21 south of a line running through the tidal rapids in Gale Passage at 52 degrees 12.5 minutes north latitude.
- d) Subarea 7-32.

RU47b - Day Point

- a) Those portions of Subareas 7-1, 7-2 and 7-3 west of a meridian running due south from Aldrich Point on Price Island;
- b) That portion of Subarea 7-31 south of a parallel passing through 52 degrees 16.3 minutes north latitude. Note Price Island closure listed in the Integrated Fisheries Management Plan.

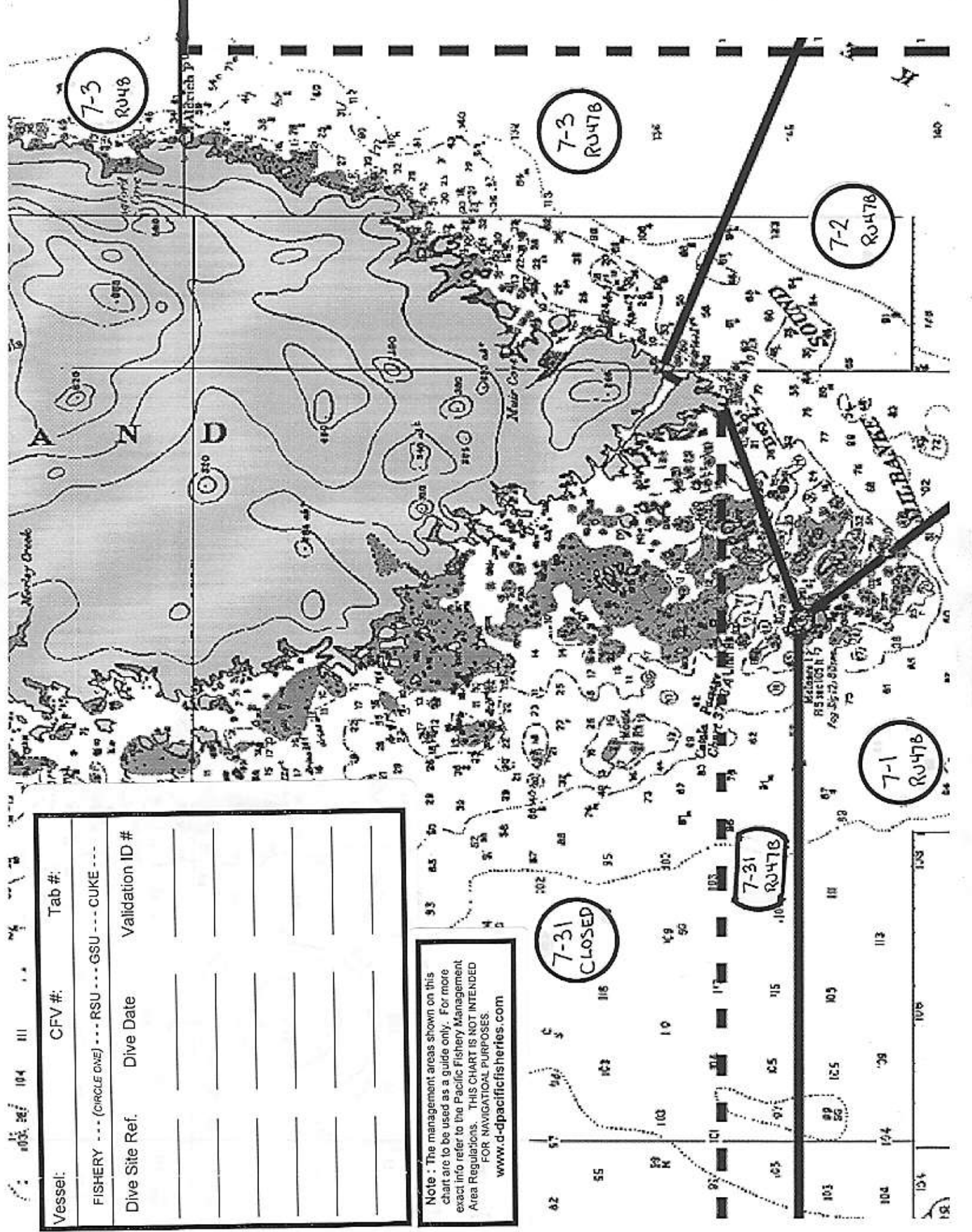

15 103 20 104 III 14 14 14 14

Vessel:	CFV #:	Tab #:
FISHERY --- (CIRCLE ONE) --- RSU --- GSN --- CUKE ---		
Dive Site Ref.	Dive Date	Validation ID #

Note : The management areas shown on this chart are to be used as a guide only. For more exact info refer to the Pacific Fishery Management Area Regulations. THIS CHART IS NOT INTENDED FOR NAVIGATIONAL PURPOSES.
www.d-pacificfisheries.com

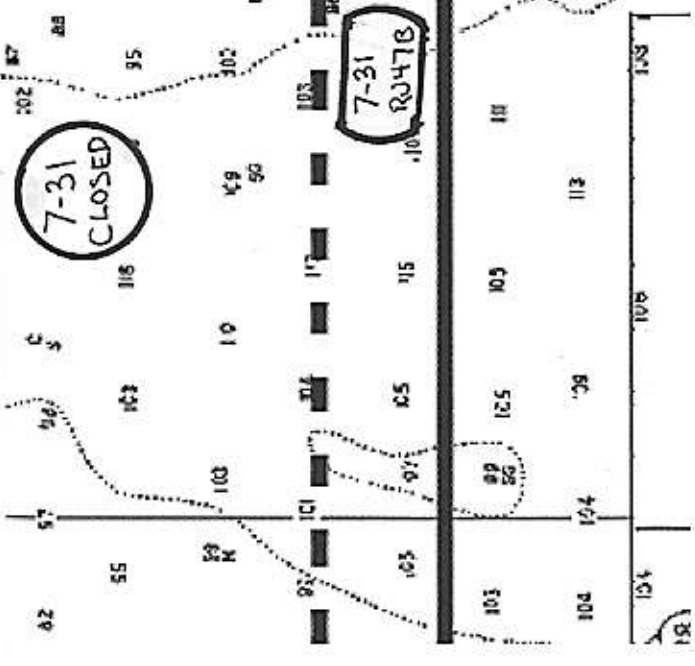

Vessel:	CFV #:	Tab #:
FISHERY --- (CIRCLE ONE) --- RSU --- GSU --- CUKE ---	Dive Date	Validation ID #
Dive Site Ref.		

Note: The management areas shown on this chart are to be used as a guide only. For more exact info refer to the Pacific Fishery Management Area Regulations. THIS CHART IS NOT INTENDED FOR NAVIGATIONAL PURPOSES.
www.d-pacificfisheries.com

HARVEST CHART #
224

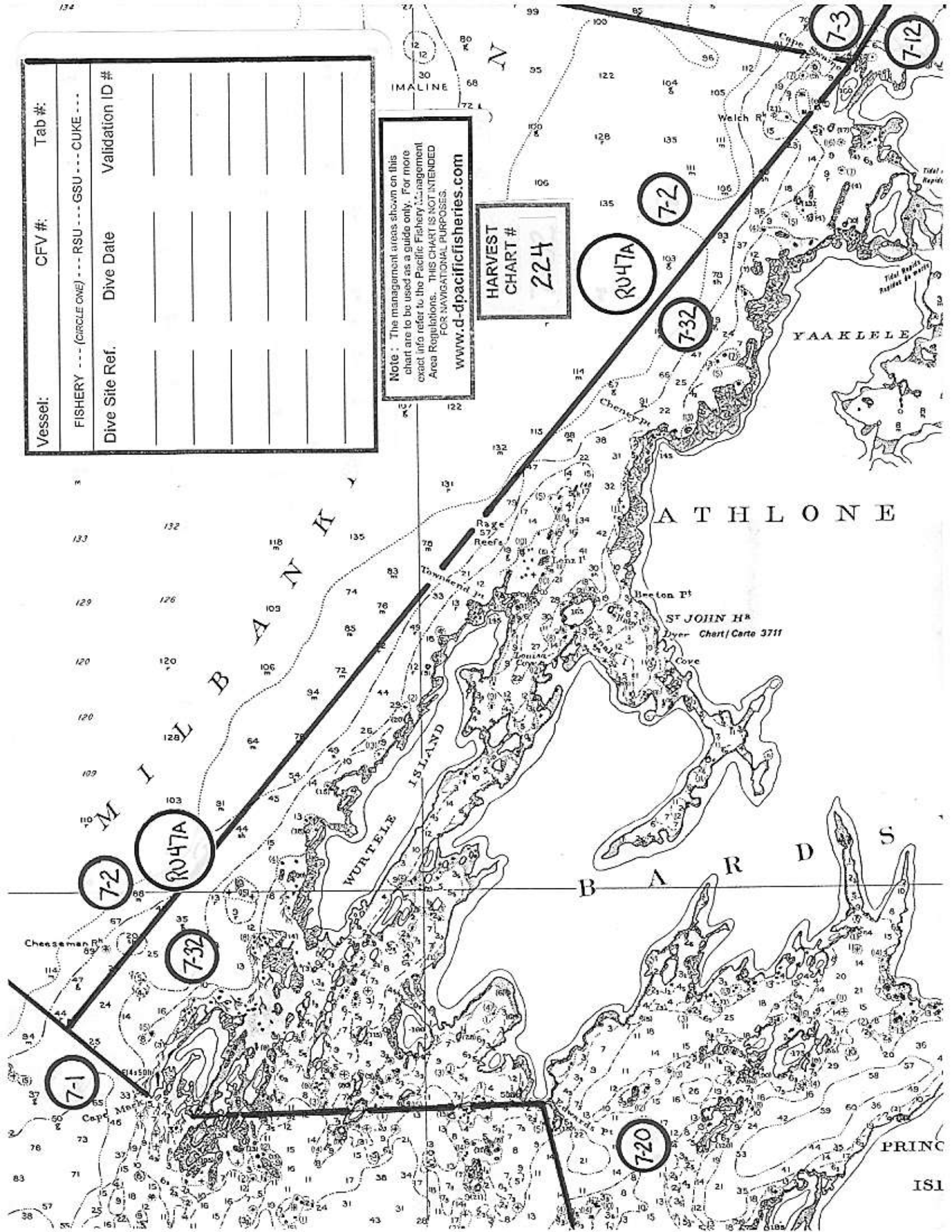

Vessel:	CFV #:	Tab #:
FISHERY --- (circle one) --- RSU --- GSU --- CUKE ---	Dive Date	Validation ID #
Dive Site Ref.		

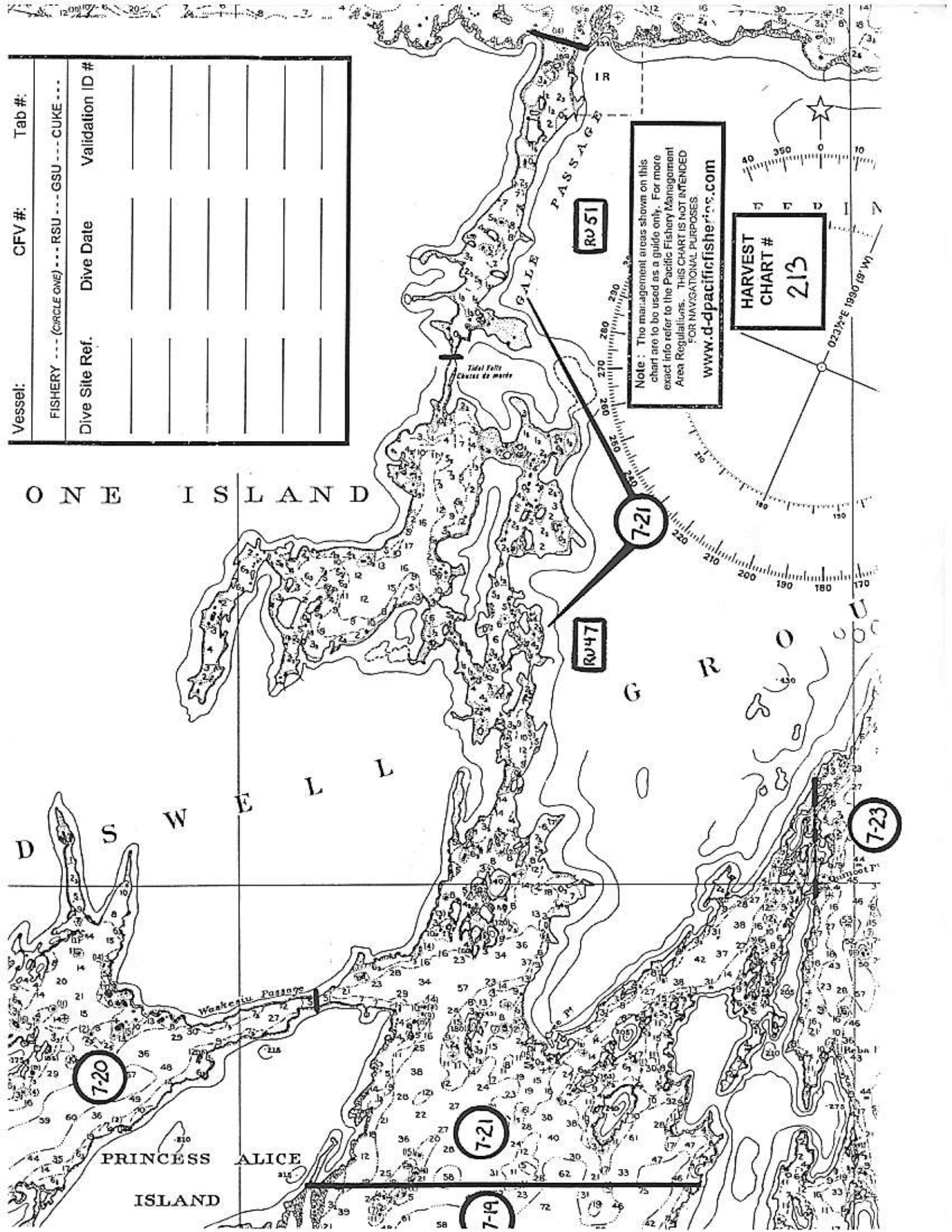

Note: The management areas shown on this chart are to be used as a guide only. For more exact info refer to the Pacific Fishery Management Area Regulations. THIS CHART IS NOT INTENDED FOR NAVIGATIONAL PURPOSES
www.d-pacificfisheries.com

HARVEST CHART #
 213

ONE ISLAND

DSWELL

7-21

RU47

RU51

7-23

7-20

7-21

7-19

PRINCESS ALICE ISLAND

